

SECTION-AA

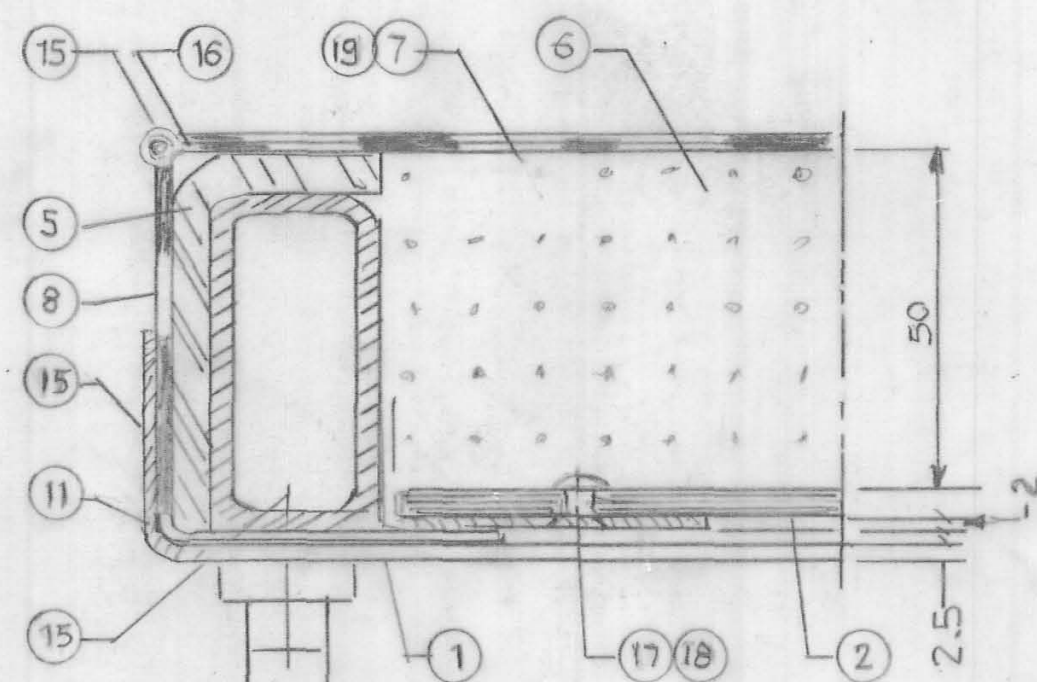

SECTION BB

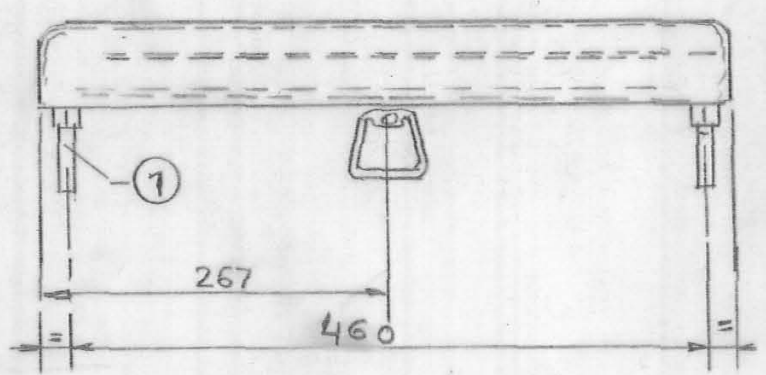
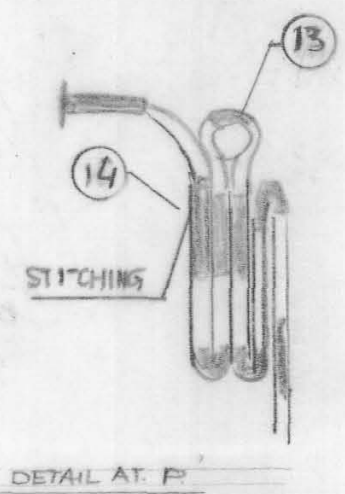

DETAIL AT P

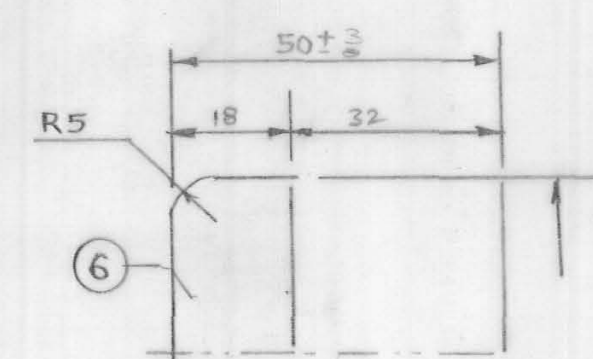
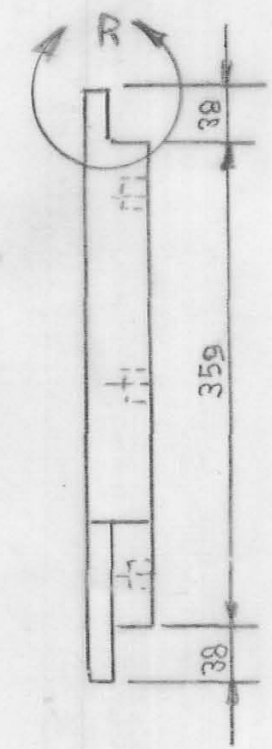
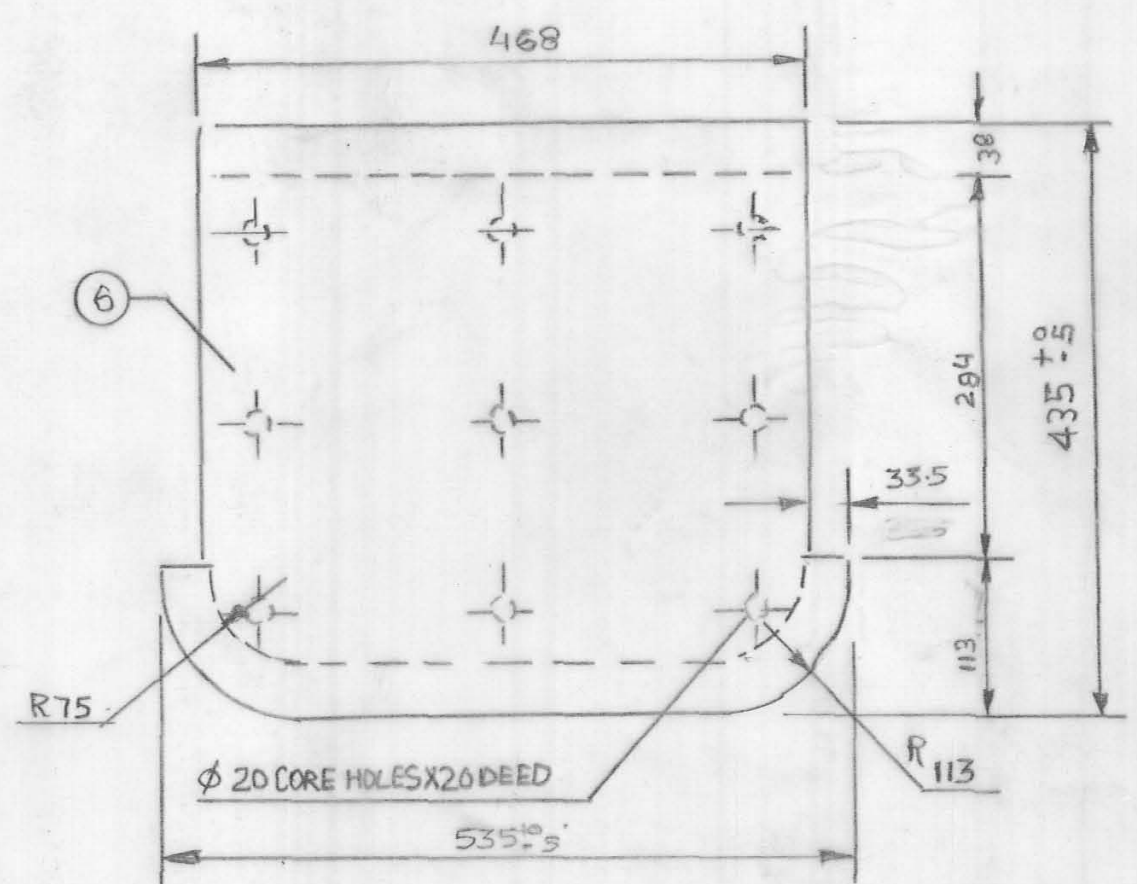

DETAILS AT R

- NOTE
- 1 RECRON (DTPB) TO BE PASTED TO THE COMPREG WITH APPROVED BRAND OF WATER PROOF GLUE
  - 2 NECESSARY CUT AWAYS TO BE DONE TO SUIT AT SITE.
  - 3 THREAD SHOULD BE DYED BOND AND THE COLOUR OF THREAD SHOULD MATCH WITH THE COLOUR OF REXINE THE PITCH OF THE STITCH SHALL BE 2 TO 3 MM
  - 5 COMPREG TO BE TREATED FUNGI TURMITE MARINE BORERS & OTHER INSECT ACCORDING.
  - 6 FELT (ITEM 3, 4, 5) TO BE PASTED PROPERLY ON THE FRAME WITH APPROVED BRAND OF ADHESIVE.
  - 7 PITCH OF THE TAPPING SCREWS SHOULD NOT BE MORE THEN 150MM
  - 8 RECRON TO BE DIRECTLY MOULDED AND NOT TO BE FABRICATED.
  - 9 SKIN OF RECRON SHOULD BE UNIFORM WITH OUT CRACKS OR JOINTS
  - 10 REXINE SHOULD BE STITCHED IN SUCH A MANNER THAT NO FOLDS ARE VISIBLE AT THE CORNERS

ITEM NO	DESCRIPTION	QTY	REF DRG	MAT. & SPEC.
13	GADACLOTH 700X800	1	NIL	IS 1094-76 VAR-3
18	PLAIN WASHER ALUMINIUM A. 5.5	9	NIL	IS: 2016 1567 ALUMINIUM
17	CSK. HD. RIVET 5X12	9	IS: 2907-64 TAB-3 F 16.3	IS: 740-77 G4430
16	TAPPING SCREW 150 1401ST 3.5X16.F	2	NIL	IS 7173-83
15	SLTD PAN HD TAPPED SCREW ST 4.2 X13 F	28	NIL	IS: 7173 - 83 STEEL
14	SEWING THREAD L=3000	1	NIL	IS 4229-92 G.G. VAR L2
13	COTTEN THREAD Ø 3X3000	1	NIL	IS: 1720-78
12	NAME PLATE	1	CC 61188	
11	ANGLE Moulding L= 315	2	CC 43353	
10	ANGLE Moulding L= 534	1	CC 43353	
9	ANGLE Moulding L= 670	1	CC 43353	
8	SIDE REXINE 150X500	2		RDSO/2008/CG-07, colour CODE ALNAC-03
7	TOP REXINE 700X800	1		RDSO/2008/CG-07, color CODE ALNAC-03
6	RECRON (DTPB) 50X435X535	1		RDSO C-K607 AMNDT-SUP 122
5	FELT 6X78X314	2		IS: 1719-88 TAB I MEDIUM
4	FELT 6X66X513	1		IS: 1719-88 TAB I MYPE
3	FELT 6X66X654	1		IS: 1719-88 TAB I MEDIUM
2	COMPREG PANEL 4X345X458	1		RDSO Spec C-9407TY-1
1	FRAME	1	CRW/SK 886	

REF. DRAWING NO SE 61323  
DRAWING DRAWN AS PER DETAILS GIVEN BY SSE CARP.

<p>AWM</p> <p>SSE FOR</p> <p>SSE CARP</p> <p>JEDRG</p> <p>CHM 2010</p> <p>DRN BY 2-9-2010</p>	<p>SINGLE SEAT COMPLETE FOR SCN COACHES</p>		<p>Sanjiv</p> <p>FOR CWM 24/11/10</p>
		<p>WEST CENTRAL RAILWAY</p>	
		<p>COACH REHABILITATION WORKSHOP NISHAT PURA BHOPAL</p>	
		<p>IDRG NO CRW/SK-887</p>	