

- NOTE:-
- 1 D.T.P.B. TO BE PASTED TO THE COMPRES WITH APPROVED BRAND OF WATER PROOF GLUE.
 - 2 NECESSARY CUTAWAY TO BE DONE TO SUIT AT SITE.
 - 3 THREAD SHOULD BE DYED AND THE COLOUR OF THREAD SHOULD MATCH WITH THE COLOUR OF REXINE THE PITCH OF STITCH SHALL BE 2 TO 3 MM.
 - 4 COLOUR OF REXINE TO BE AS PER CODE NO. ALNAC-03 STAMPED WITH INDIAN RLY. CRST TO RDSO/SK68068 ALT.2
 - 5 COMPRES TO BE TREATED AGAINST FUNGI, TURHITE MARINE BORERS & OTHER INSECT ACCORDING TO REQUIREMENTS OF PRESERVATION TREATMENT TO IS-5539-63 TYPE IX (COPPER CHROME ARSENIC COMPOSITION).
 - 6 FELT (ITEMS 4 & 5 TO BE PASTED PROPERLY ON THE FRAME WITH APPROVED BRAND OF ADHESIV.
 - 7 D.T.P.B. TO BE DIRECTLY MOULDED AND NOT TO BE FABRICATED
 - 8 SKIN OF D.T.P.B SHOULD BE UNIFORM WITHOUT CRACKS OR JOINTS
 - 9 REXINE SHOULD BE STITCHED IN SUCH A MANNER THAT NO FOLDS ARE VISIBLE AT THE CORNERS
 - 10 THE SEATS AND BERTH SUPPLIER MUST HAVE THE INFRASTRUCTURE FOR DTPB MANUFACTURE AND TESTING AS PER RDSO SPEC 'C-K 607 Amndt SIB 1&2.
 - 11 THE SUPPLIER SHOULD FURNISH THE DETAILS OF DTPB FACILITIES. IF IN HOOSE OTHERWISE SHOULD GIVE SUB STANTIVE DETAILS OF THE UP WITH REPUTED D. T. P. B. MANUFACTURER ALONG WITH THEIR TEST FACILITIES CRWS RESERVES THE RIGHT TO CHECK THESE FACILITIES BEFOR OR AFTER ENTERNING IN TO THE CONTRACT.
 - 12 ITEM NO 3, 10, 11 SHALL BE DULL ANODISED TO IS: 1868-82 TAB-1 GR, AC 10.
 - 13 IT IS AN INTERIOR FITTING ITEM SHALL HAVE ELEGANT FINISH.

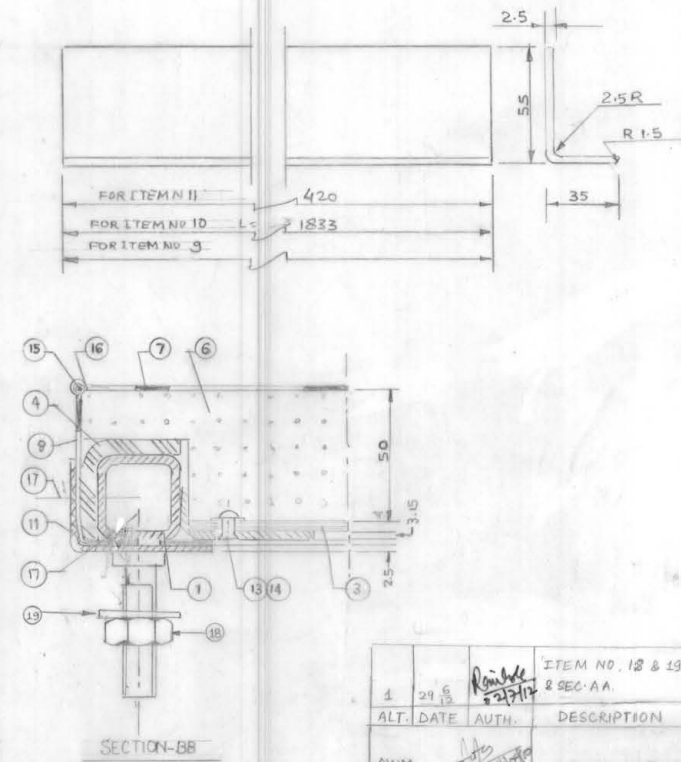

19	WASHER	72	IS-2016/1967
18	M12 NUT	72	IS 1363 (Pt.3) 2002
17	SLTD PAN HD TAPP SCREW STEEL ST. 4.2 X 16 F	72	IS:7173-83 STEEL
16	SEWING THREAD L 5000	1	IS 4223-82-66 VAR 2
15	COTTON THREAD φ 3X3000	1	IS 1720-78
14	PLAIN WASHER A55	18	IS:2016-67 (ALU)
13	CSK HEAD RIVET (ALU) 5X12	18	IS 2907.1964 (ALUMINIUM)
12	NAME PLATE	1	CCG 1188
11	ANGLE	2	IS 733-83, 63400 WP
10	ANGLE	1	IS:733-83, 63400 WP
9	ANGLE	1	IS 733-83, 63400 WP
8	SIDE REXINE 150X616		RDSO/2008/16-07 COLOUR AS PER CODE ALNAC-03
7	TOP REXINE 830X2139		RDSO/2008/16-07 COLOUR CODE ALNAC-03
6	DENSIFIED THERMAL BONDED POLYSTER 50X55X1815	1	RDSO SPEC. C-K687 Amndt SIB 1&2
5	FELT 6X66X1840		IS:1719-83 MEDIUM
4	FELT 6X66X2850		IS:1719-83 TAB I MEDIUM
3	COMPRES PANEL 4X170X1740		RDSO SPEC. C-9407 (REV. 2) TY-I
2	SLTD PAN HD TAPP SCREW ST. 3.5 X 16 F	2	IS:7173-83 STEEL
1	FRAME		CRW/SK 884

ALT.	DATE	AUTH.	DESCRIPTION	ITEM NO.	DESCRIPTION	QTY	MAT & SPEC.
1	29/13	Ranika	ITEM NO. 18 & 19 ADDED IN SEC-BB & SEC-AA.	1	FRAME		CRW/SK 884
			TRANSVERSE SEAT (LOWER BERTH) FOR G.S. C.N. I.C.F./R.C.F. TYPE COACHES				
			WEST CENTRAL RAILWAY COACH REHABILITATION WORK SHOP NISHAT PURA BHOPAL				
			DRG. NO. CRW/SK-885				

1 REFERENCE R.C.F DRAWING AE-61321 ALT. 3 AND SE 61322.A0 'A'

2 DRAWING DRAWN AS PER DETAILS GIVEN BY SSE CRP LETTER NO REG FOR PREPRATION DRAWING DATED 13.08.2010

3 ALT. 1 CARRIED OUT VIDE L NO: F/DRG/1001 DT 27.06.12 WITH COMPETANT AUTHORITY'S APPROVAL