

9	10	11	12	13
ALT.NO	ALT.DATE	ZONE	ALTERATIONS	AUTHORITY
NIL	NIL	NIL	NIL	NIL

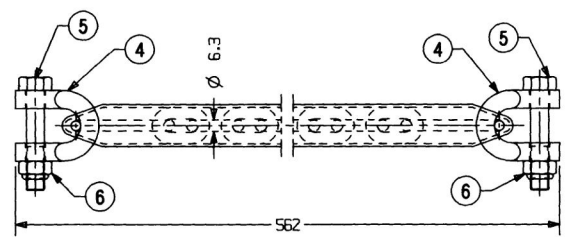
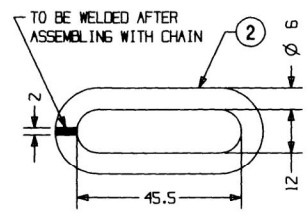
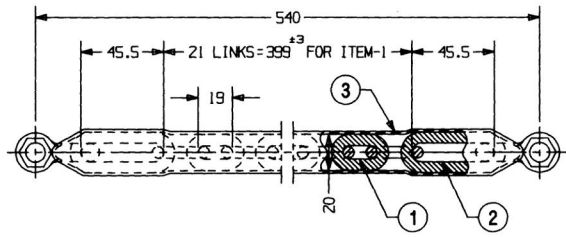

NOTE:-

1. COMPONENT SHALL BE CHROME PLATED TO IS: 1068-93, TAB-1A, SERVICE CONDITION NO. 2 Fe/Ni 20P Cr.
2. ADHESION OF COATING SHALL BE TESTED BY EITHER FILE TEST OR QUENCHING METHODS AS SPECIFIED IN ANNEXURES H & J OF IS: 1068-93.
3. COATED ARTICLE SHALL BE SUBJECTED TO CORROSION TEST GIVEN IN TAB-6 OF IS: 1068-93.
4. THIS COMPONENT IS TO BE USED INSIDE THE COACH. THERE SHOULD BE NO PITTING/CORROSION ON THE SURFACE. ALL WELDS SHOULD BE GROUND AND SHARP CORNERS ROUNDED. IT SHOULD HAVE ELEGANT FINISH.
- * 5. COLOUR OF ITEM-3 TO BE 'BLUE 315' AND STAMPED WITH 'INDIAN RLYS' CREST TO RDSO/SK-68068, ALT.-2.

6	PREVAILLING TORQUE TYPE NUT M10	2	IS: 7002-91 -B	NIL	MDTS 057
5	HEXAGON HEAD BOLT ISO 4016-M10X55-5	2	IS: 1363 (PT.1)-92	NIL	MDTS 057
4	SHACKLE	2	IRS.C/DF-78	NIL	#
3	REXINE 1.5X120X530	1	NIL	RDSO/SPEC. C-9503, TYPE-II	.
2	END LINK Ø 6X123.5	2	NIL	IS: 2062-92 Fe 410W A	#
1	CHAIN SIZE Ø 6.3-19PX399	1	NIL	IS: 2429 (PT.2)-70	#

WELD LENGTH	ITEM	DESCRIPTION & DIMENSIONS	QPASSLY	DETAIL DRG	MATL. & SPEC.	REMARKS
NIL	M	GROUP SEAT & UPPER BERTHS	SUPERSEDES: NIL			
WEIGHT	FILE	/users2/furnish/stbrth/cc61295.prt				
1.15000	KG	CHAIN ASSEMBLY				SCALE
S.AREA		(FOR CONDUCTOR'S BERTH)				SSE/REC
NIL	M ²	RAIL COACH FACTORY, KAPURTHALA				1:2
LENGTH / DIA		INDIAN RAILWAYS STANDARD				1:1
NIL	M	PL NO. 01132180				CHD
WIDTH / THICK		REF.DWG. NIL				DRN
NIL	M	DRG. NO. CC61295				DHRM
HEIGHT		NR				LOTH
NIL	M	CDE ALT. NIL SHEET 1/1				

THIS IS A COMPUTER GENERATED DRAWING. ANY MANUAL ALTERATION SHALL AUTOMATICALLY RENDER IT INVALID.

FOR UNTOLERANCED DIMENSIONS REFER MDG0008	REV. HEW. NO. --- / PROTOTYPE / FINAL	DATE OF FIRST ISSUE	19/05/99
---	---------------------------------------	---------------------	----------